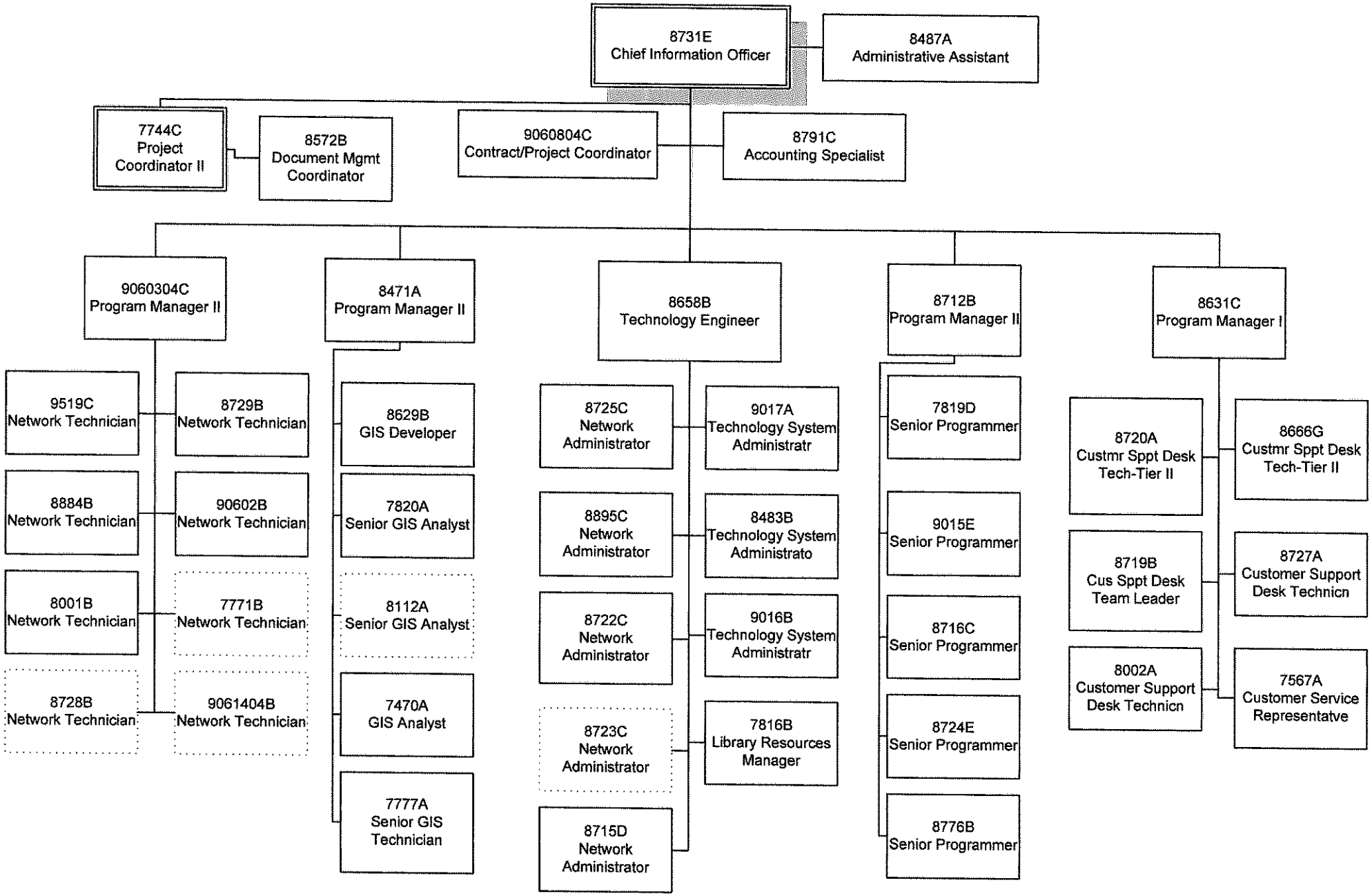Seminole County/BCC
FY 2012/13 (Effec. 1-2-2013)
Information Services Department